

Gevels
1:100

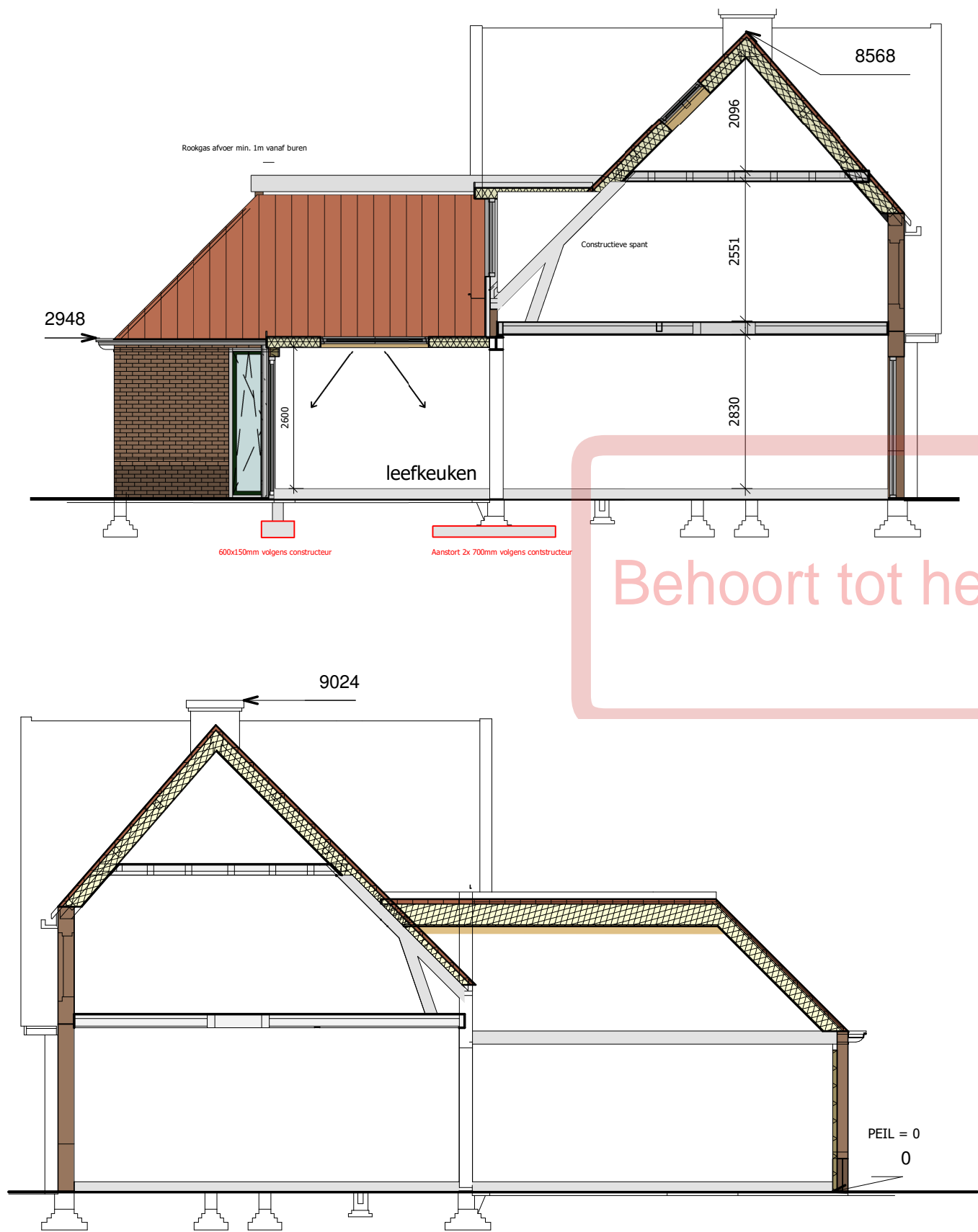

Doorsnedes
1:100



- Opbouw bi-bu**
- Redcedar rabat
 - Regelwerk 22x60
 - Damp-open folie
 - PIR silver 100 mm Rd 4,5
 - SLS 38x140mm
 - Damp-dichte folie
 - OSB 12mm
 - Luchtsponw
 - Gipsplaat 12.5 mm
 - Stucwerk

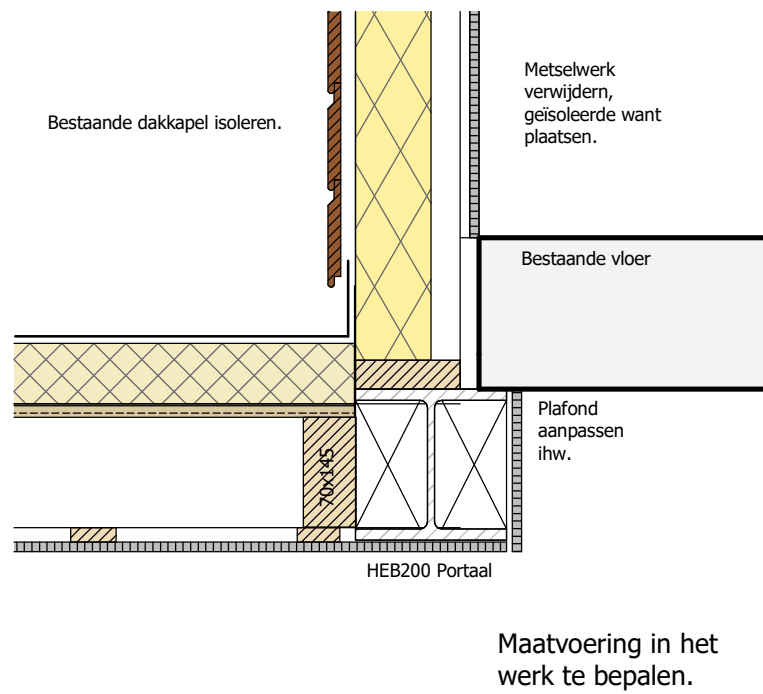
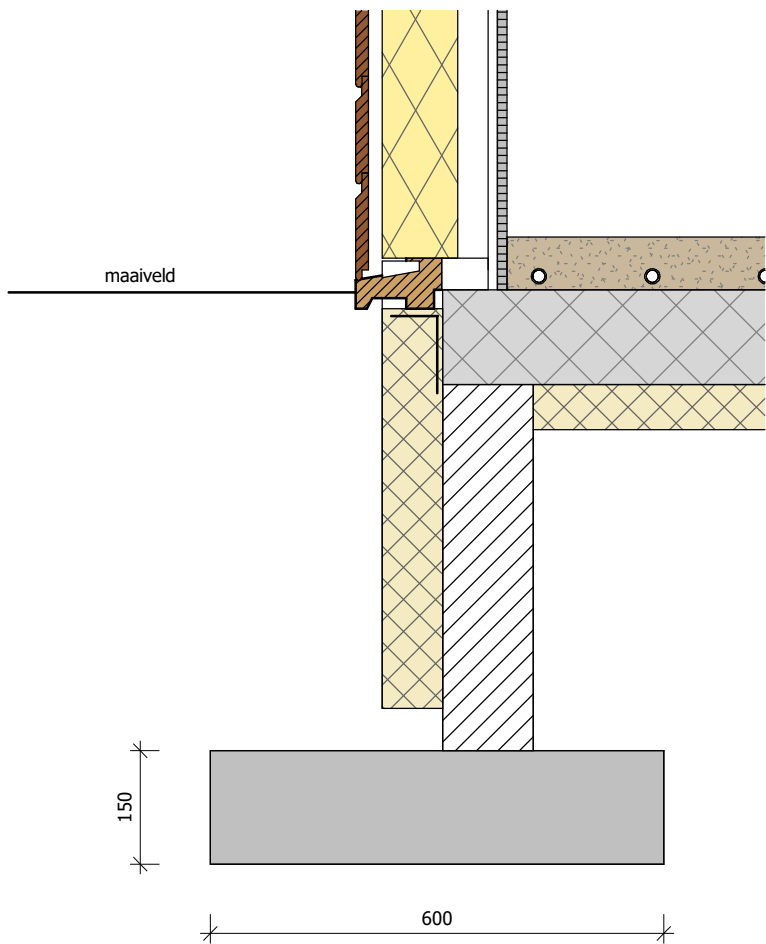

Details 1:10

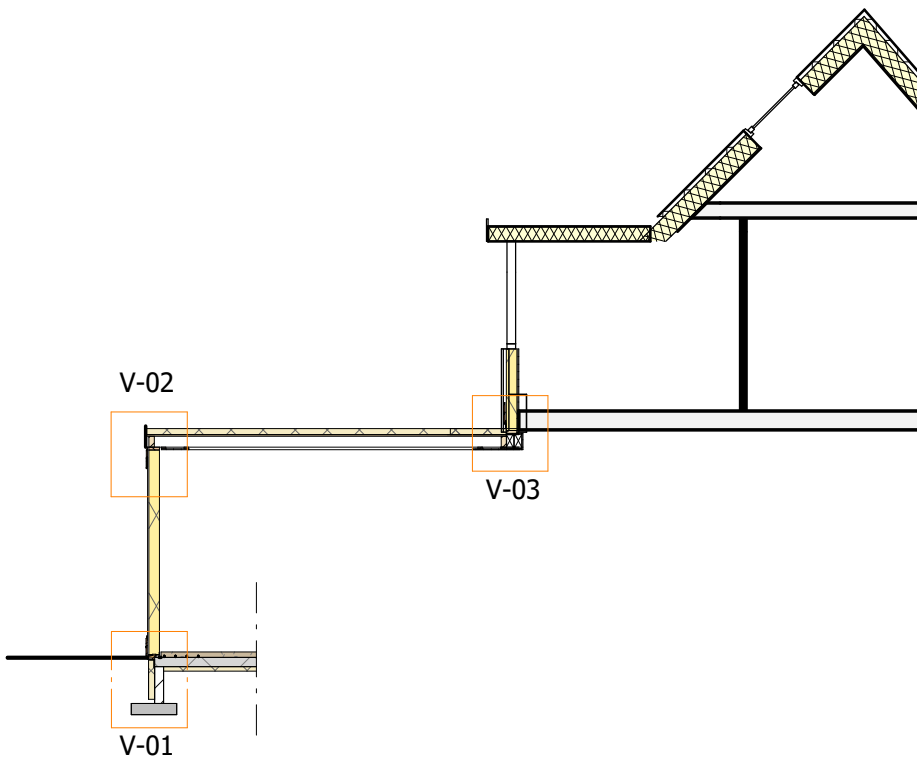

HRW Bouw
Ontwerp & Uitvoering

datum: 13-10-2025
20:23:45

formaat: A2

schaal: As indicated

opdrachtgever: [redacted]

getekend: [redacted]

project: Bessemerlaan 27, 3553 GA

werk: [redacted]

omschrijving: Details

blad: BA800

HRW Bouw - Aart van der Leeuwlaan 32 - 9721 TH - [redacted]